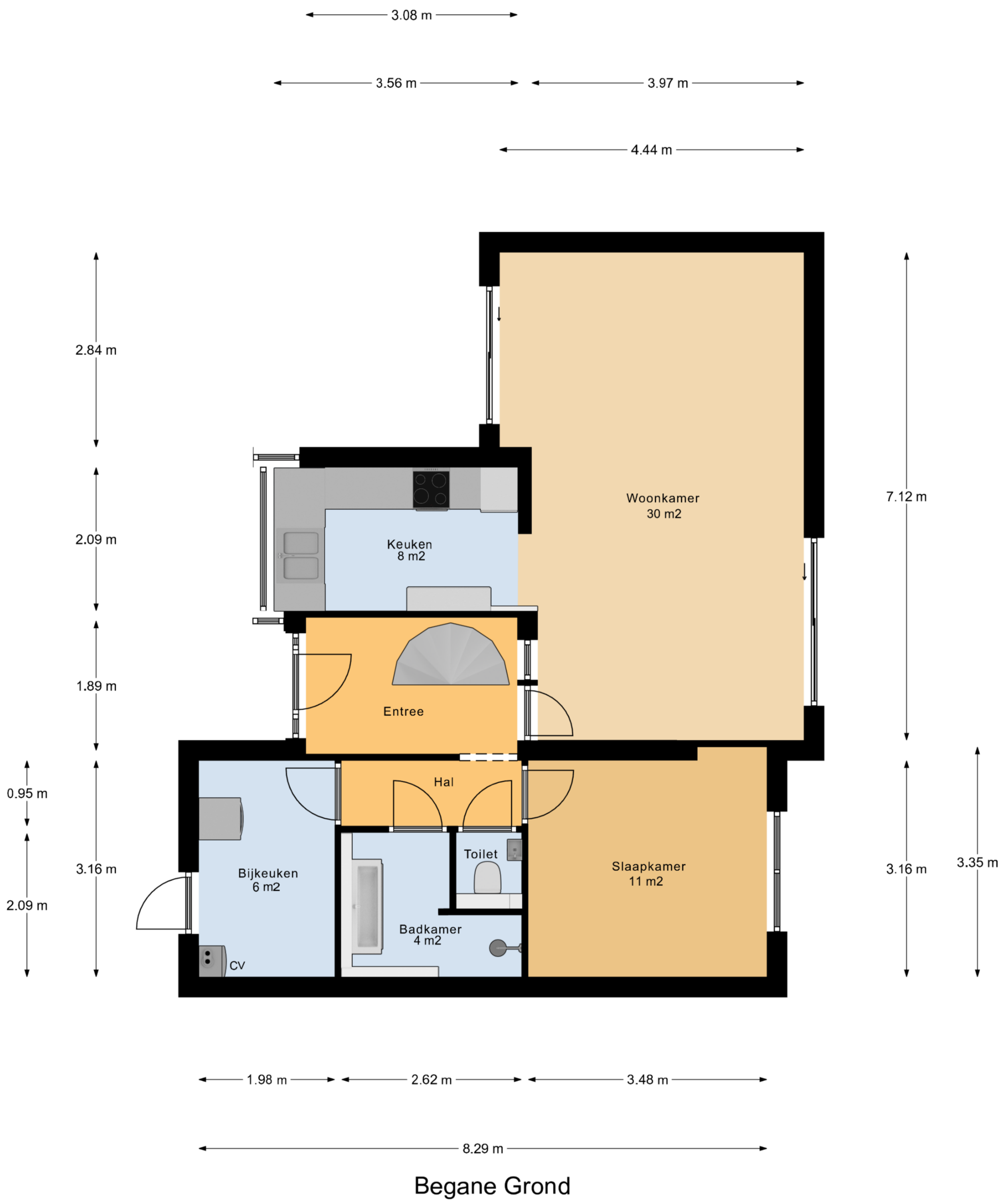

Begane Grond