Stadshoek Borsele

Plattegrond Eerste verdieping
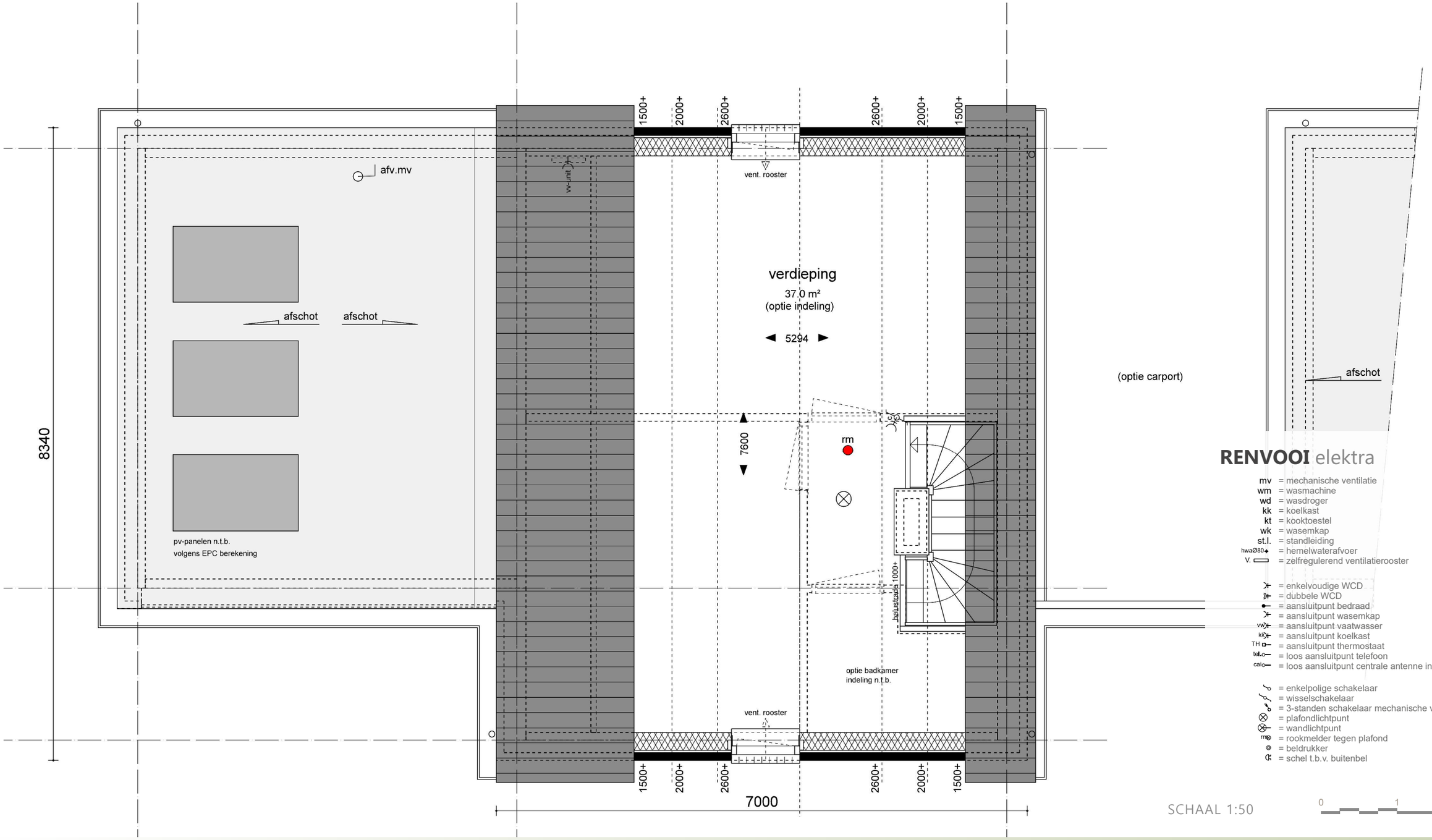
Kalootstraat